

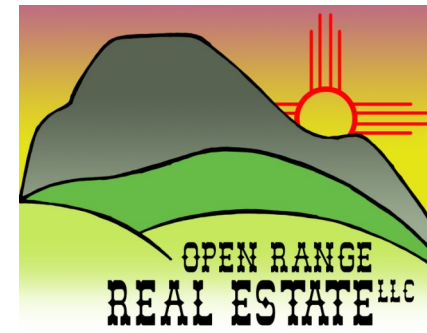

Catron County

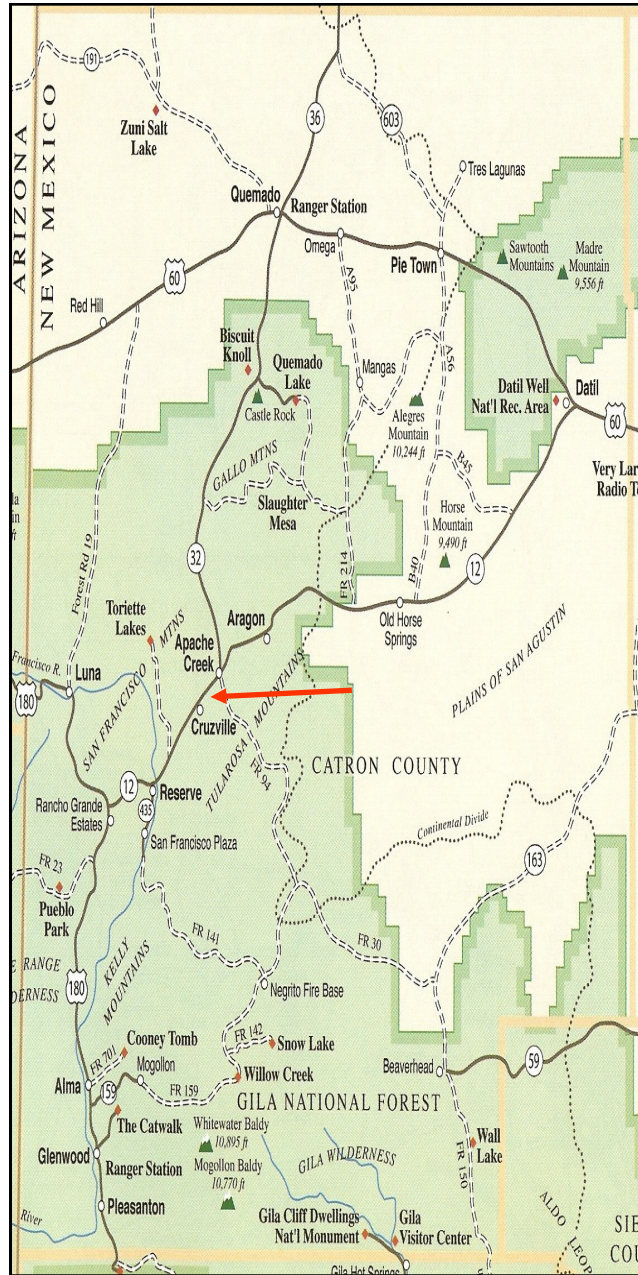

*Serving
Catron County
In
Southwest
New Mexico*

“Tularosa Creek Retreat”

Located in Cruzville, NM

Tularosa Creek Retreat is located on 10 +/- acres located in the highly sought after Tularosa River area of New Mexico.

The property borders the Gila National Forest giving backdoor access to millions of acres of recreation.



Mary Rakestraw

Qualifying Broker / Owner

P.O. Box 528, Reserve, NM 87830
www.openrangerealestate.com

575-533-6062

(Phone/Fax)



Asking prices are subject to change by the Seller. The Broker is not liable for changes to prices or terms.

“HEART OF THE GILA” SM



There are very few properties like this left in central Catron County, New Mexico.

If you want a private corner of the world with gorgeous views and peace & quiet, this is the place.

The 10 +/- acres are all useable level land bordering the Gila National Forest.



Pristine land ready for you to realize your dreams.

Only three neighboring properties.

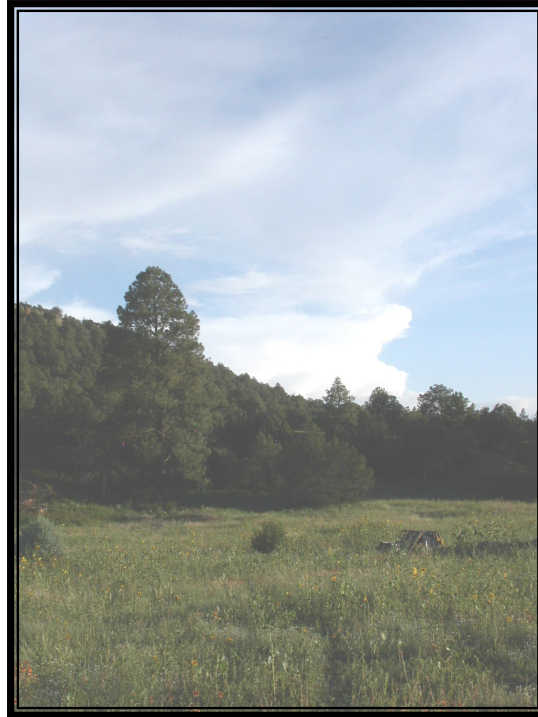

This property won't be on the market for very long.

Priced to Sell at \$170,000



Amenities Include:

- Electric & phone
- Septic (for a 2 bedroom home)
- 2 RV hookups
- Steel Trailer unit with shed roof
- Established Well

